

PROPOSED ACCIDENTAL BUILDING
 40' x 21', IV SEAWARD ROAD
 NO. 10, SURVEY NO. 210/211A/011
 NO. 130, THIRUVANMIYUR CHENNAI.

SPECIFICATION
 FOUNDATION: R.C. COL. 1:2:4 OVER P.C.C. SAND
 FLOORING: MUGGIC WITH R.C. OVER SAND
 SUPER STRUCTURE: R.C. W/REIN. IN CON. IS.
 PLASTERING: 1:3:6
 ROOF: E.C.C. COOL SLAB 1:2:4
 WEATHERING: COOL. B. TWO LAYERS OF PRES.
 RED TILES WITH E.M.
 JOINERY: COURTESY WOOD

JOINERY
 M.D. MAIN DOOR 1.07 x 2.10
 D. DOOR 0.91 x 2.10
 O.I. V 0.76 x 2.10
 W. WINDOW 1.83 x 1.37
 W.I. " 1.22 x 1.37
 W.I. " 1.07 x 1.37
 K.W. KIT WINDOW 1.22 x 1.07
 V. VENTILATOR 0.31 x 0.61

AREA STATEMENT
 LAND EXTENT 322.00 sqm.
 GROUND FLOOR 90.65 m²
 FIRST & SECOND FLOORS (30.33 x 2) 273.86 m²
 THIRD FLOOR 130.53
 TOTAL 495.02
 PROVIDED F.S.I. 1.491 (N.F.S.I. - 46.88 m²)
 PLOT COVERAGE = 21.26%

PROPOSED COLOR
 ROAD COLOR
 SITE COLOR
 SCALE: 1:100
 DATE

OWNER
 Y. Chama

SHEET NO: 1
 LICENSED SURVEYOR
 K. SELVAM, B.E. AMIE, C. Eng (I) A.L.V.
 Consulting Civil Engineer Chartered Engineer
 Approved Valuer, Licensed Surveyor,
 Class - I Reg No: 319/99 2000
 Corporation of Chennai
 No. 1 69, Mogappair East,
 CH - 1 500 050.

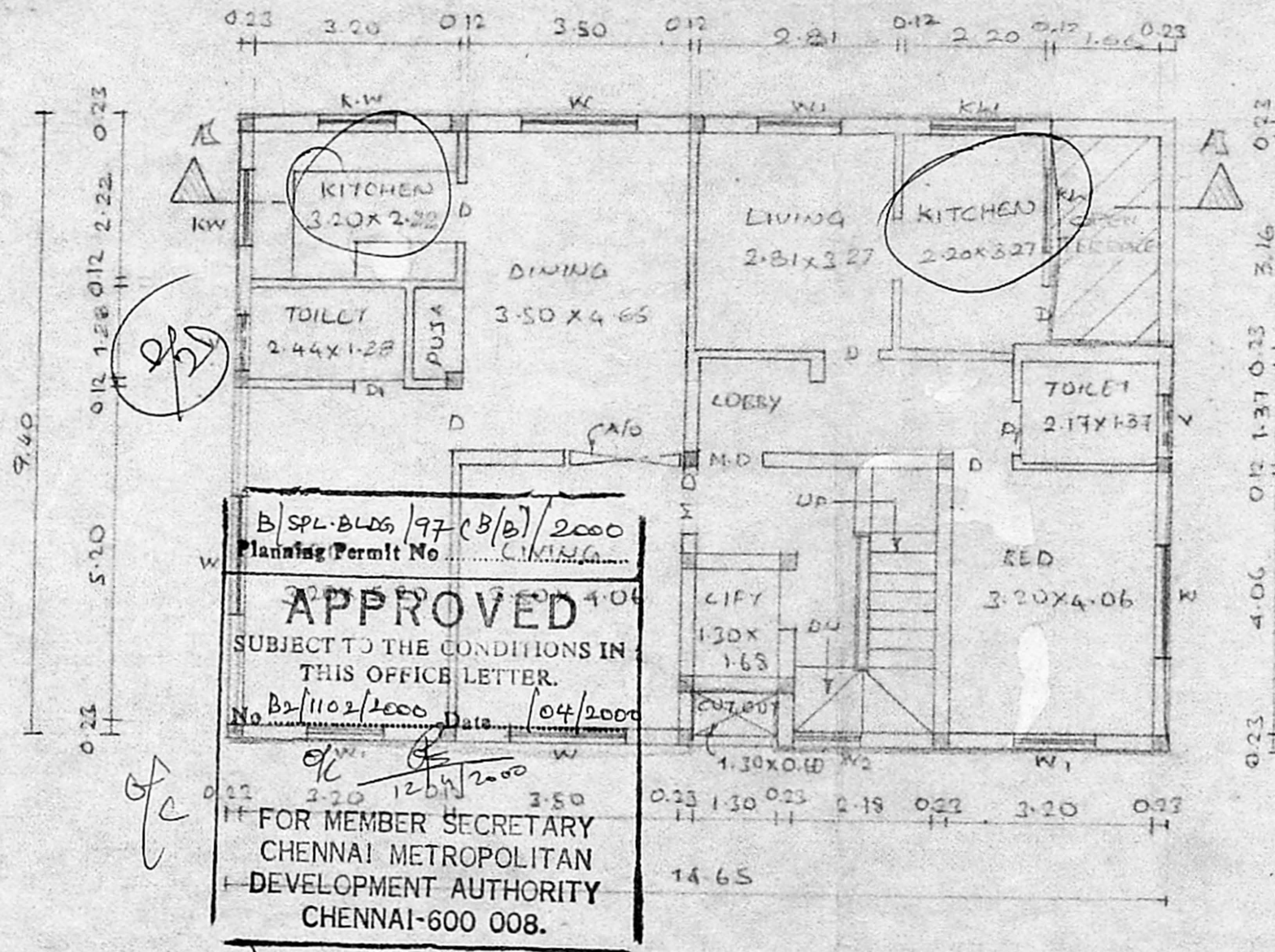

11/04/2000
 12/14
 THIRD FLOOR PLAN

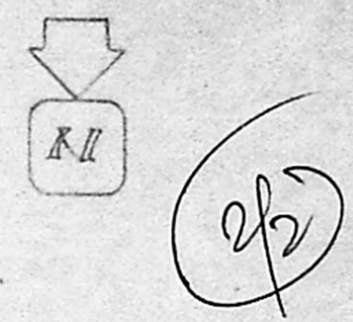

CMDA (B) / No. 1	
C. No. B2/1102/2000	
Asst.	
Scrutiny	
P. A. <i>[Signature]</i>	
11/31/2000	
<i>[Signature]</i> A.P. 8/3	<i>[Signature]</i> D.P.

SHEET NO: 2	
LICENSED SURVEYOR	
<i>[Signature]</i>	
K SELVAM, B.E. AMIE. C. Eng (I) A.I.V. Consulting Civil Engineer Chartered Engineer Approved Valuer, Licensed Surveyor, Class-1, Reg No 319/99 2000 Corporation of Chennai No. 1/69 Mogappair East, CHENNAI - 600 050. Ph. 6248264	
(For GREEN CHANNEL ADMISSION NOT APPLICABLE)	

PROPOSED RESIDENTIAL BUILDING
 AT DOOR NO: 21, IV SEAWARD ROAD
 PLOT NO: 10, SURVEY NO: 210/2A1A211
 PART, NO: 140, THIRUVANMIYUR,
 CHENNAI.
 FOR

PROPOSED COLOR —
 ROAD COLOR —
 SITE COLOR —

SCALE 1 : 100
 DATE

OWNER
[Signature]
 (PA HOLDER)